VISIT…

LANZAROTE Caliente.COM

I WOULD BE THE MEAL

Composed by CARTER BURWELL

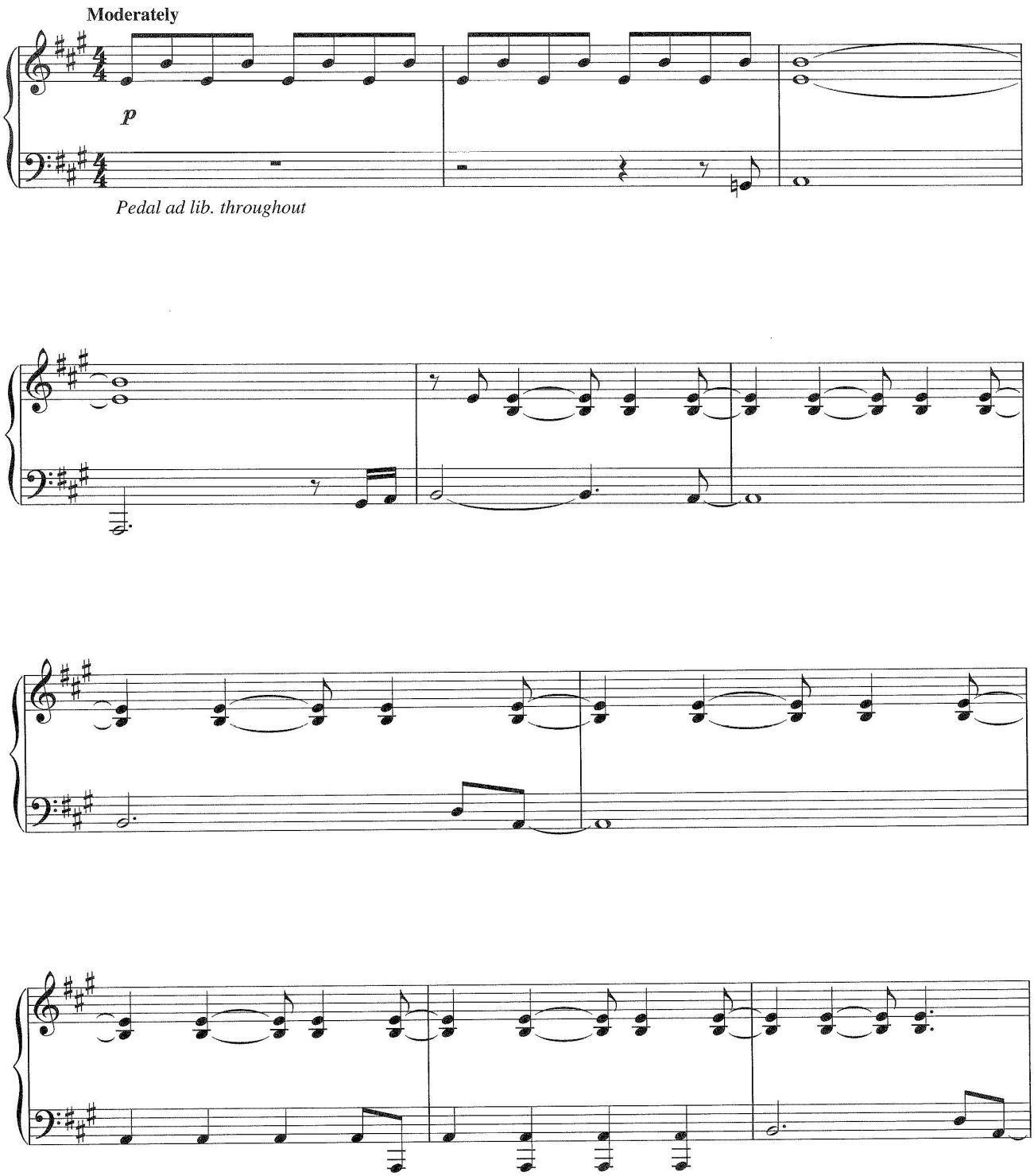
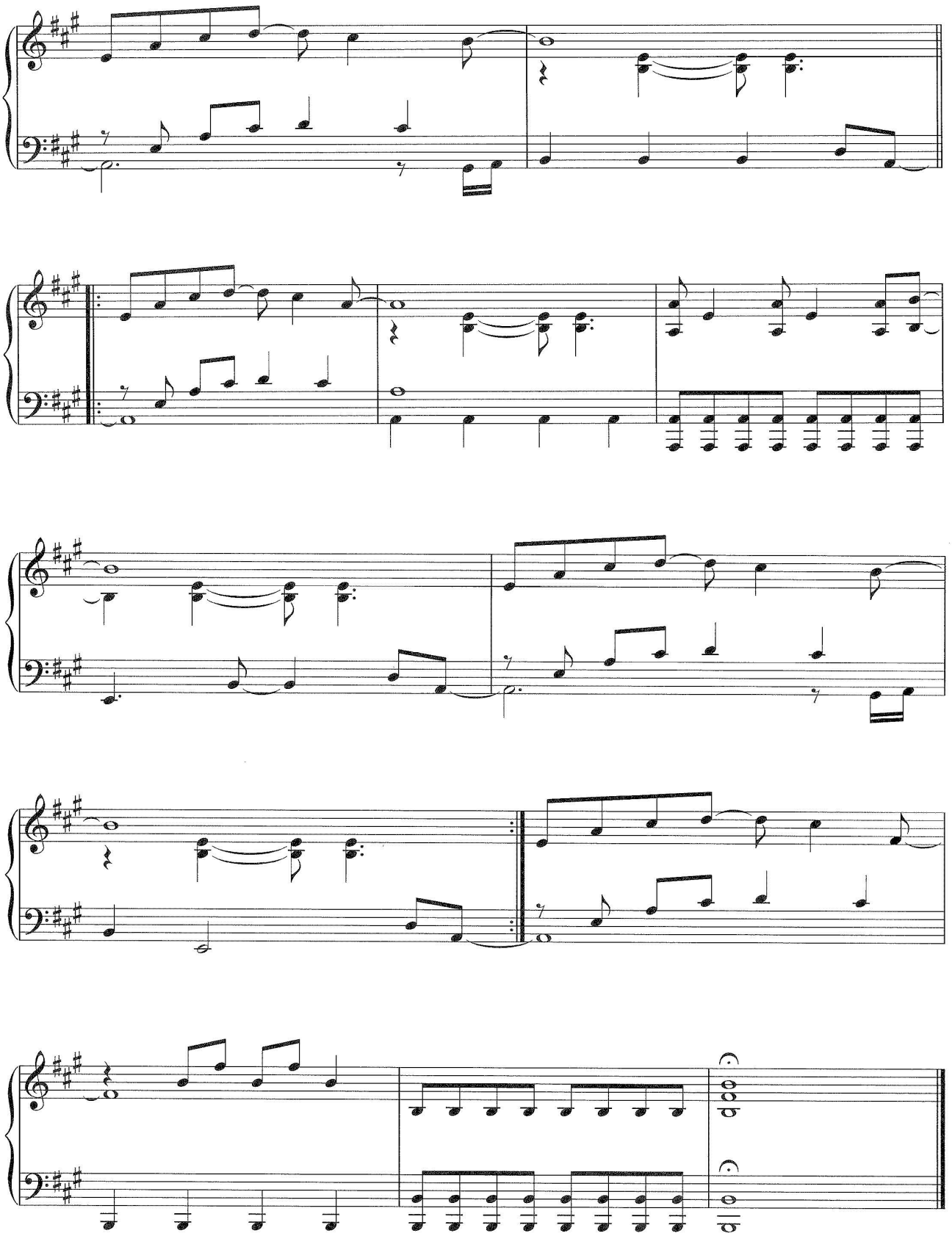
Copyright © 2008 by Summit Entertainment LLC
All Rights Reserved Used by Permission